

CARBON COUNTY
Planning Office
P.O. Box 466, Red Lodge, MT 59068
Main: (406) 446-1694
Fax: (406) 446-2640

PROJECT MEMORANDUM

TO: Members of the Carbon County Planning Board
FROM: Forrest J. Mandeville, AICP – Contract Planner
DATE: November 4, 2022
RE: 7D Subdivision Preliminary Plat Application and Variance Request from Fire Protection Design Standards–Staff Report and Findings

REQUIRED PLANNING BOARD ACTION: Review, receive public comment, and recommendation to approve, conditionally approve, or deny the proposed preliminary plat and variance request.

RECOMMENDATION: **Approval with Conditions**

RECOMMENDED MOTION: *Having reviewed and considered the application materials, project memorandum, public comments and all of the information presented, I hereby move to recommend **approval** of the 7D Subdivision and variance from fire protection design standards, with the findings and conditions included in the project memorandum.*

Project/Application Summary:

Red Lodge Surveying, on behalf of Draper Ranch Company (Edwin L. Draper), has submitted a preliminary plat application for a 10-lot subdivision, with lots designed for commercial use. Engineering West is providing engineering services for the proposed subdivision. The subdivision area is approximately 20 acres; proposed new lots will range from 1.63 acres to 2.65 acres in size. The property is located north of two previously developed commercial/industrial subdivisions: Schneider-Sheldon Subdivision (a one-lot subdivision filed in 2004) and Red Lodge Fire Rescue Foundation Subdivision (a three-lot subdivision filed in 2021). There is a remaining tract of record that would be created due to this subdivision. Since the remainder is greater than 160 acres, it is not subject to subdivision review.

The subject property is located north of Highway 78, approximately ¼ mile west of the intersection of Highway 78 and Willow Creek Road. The property is legally described as part of the SE4 of Section 16, Township 7 South, Range 20 East, P.M.M., Carbon County, Montana.

Required Planning Board Action:

Following a public hearing, the Planning Board shall make a recommendation to the County Commission to approve, conditionally approve, or deny the preliminary plat and variance request. The Planning Board may recommend conditions for approval intended to ensure compliance with the Subdivision Regulations and to mitigate any anticipated impacts of the subdivision.



PRELIMINARY PLAT
7D SUBDIVISION
A MAJOR SUBDIVISION LOCATED IN THE SE1/4M OF
SECTION 16, T.7S., R.20E., P.M.M.,
CARBON COUNTY, MT

SE1/4M OF SECTION 16
UNPLATTED LOTS
OF GREATER RANCH CO.
DRAWN LAMP
REC. LOG. NO. 47 3888

STATEMENT OF SUBDIVISION AND FINAL DEPARTMENT

I, the undersigned engineer, do hereby certify that I have caused to be surveyed, recorded and plotted the lots, as shown by the plat hereto indicated, the partition boundaries of which is described as follows:

A portion of the SE1/4 of Section 16, T.7S., R.20E., P.M.M., Carbon County Montana, Containing 20.00 acres more or less and all according to the attached plat. Subject to measurements and the alignment of roads, easements and drains, as hereinafter described by this plat.

Legal and physical access is provided south of plat 7D-3-68232C (MCA).

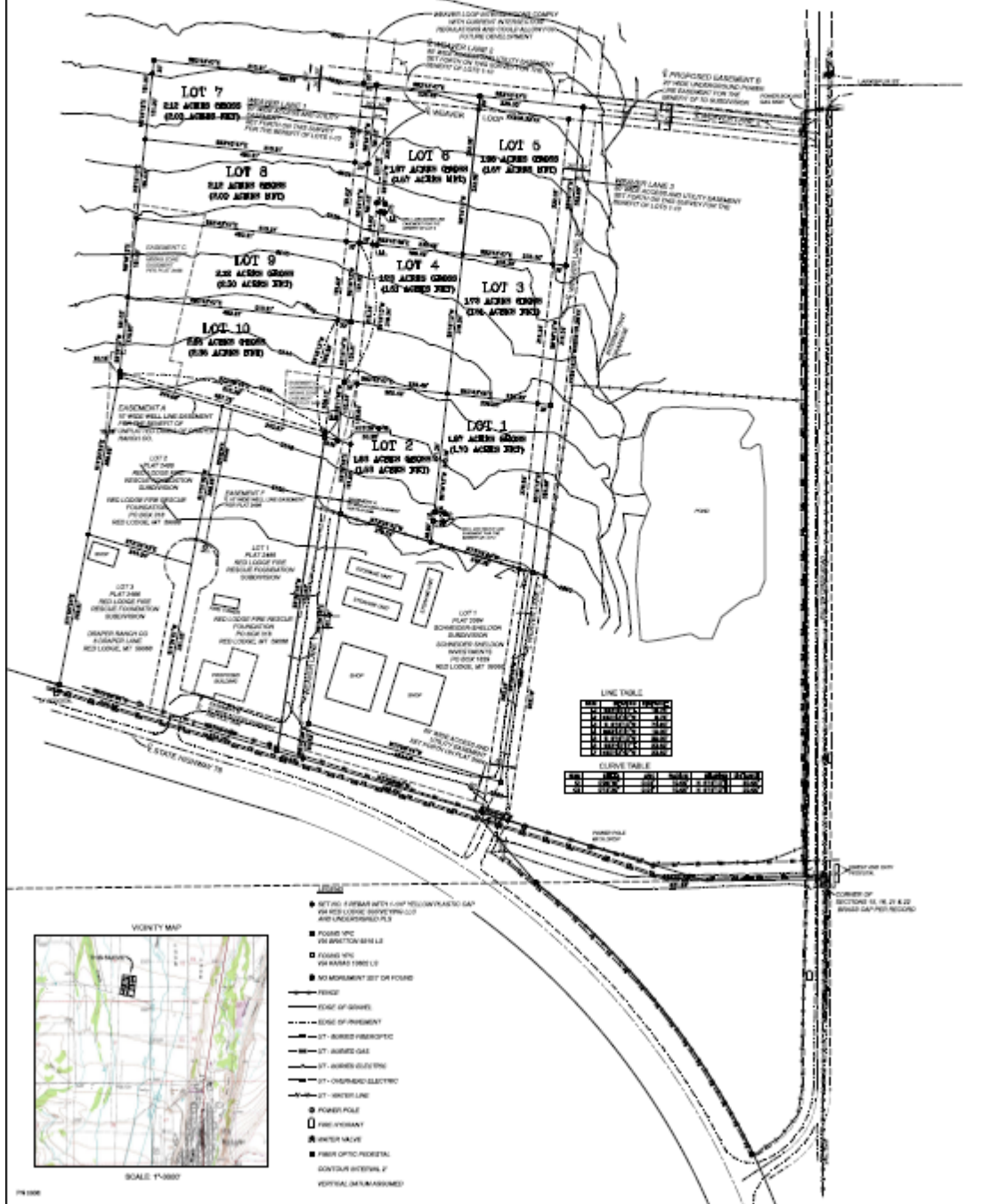

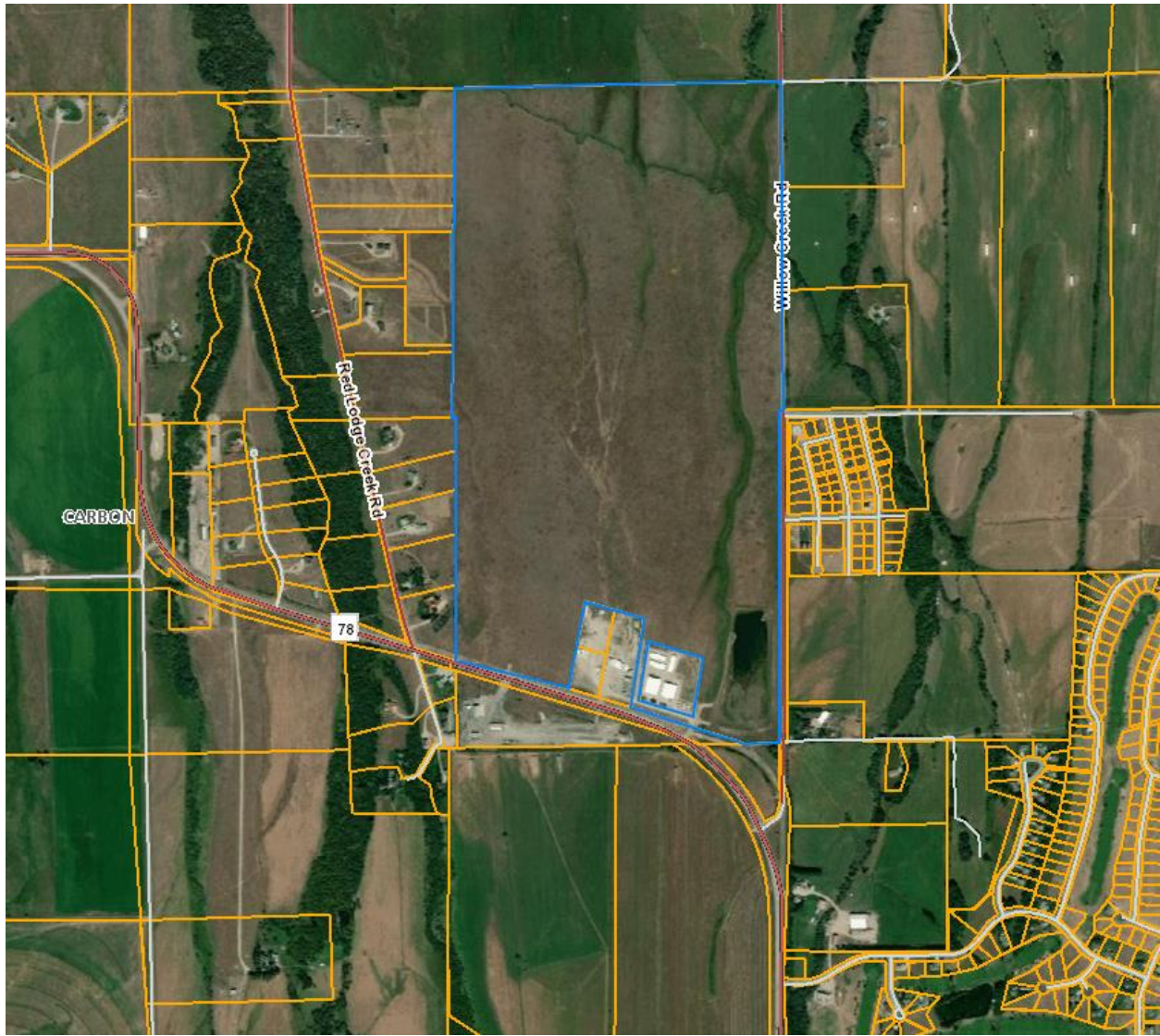

Proposed Subdivision Location (Blue) and Vicinity

Subdivision Regulations – Compliance Review/Findings Summary: (Section references are to the Carbon County Subdivision Regulations unless otherwise noted)

a. Relevant evidence relating to the public health, safety, and welfare

Each lot will utilize individual well and drainfield systems. DEQ review and approval is required.

Access is provided by Highway 78 via existing unnamed private roads, which also provide access to existing subdivided property. These private roads will be extended through the subdivision to provide access to each lot. Access will also be provided to Willow Creek Road to the east of the subdivision.

A variance request has been submitted to allow a deviation from the fire protection design standards. The developer has rights to a well within the Red Lodge Fire Rescue Foundation Subdivision. The proposed variance will allow the off-site well to provide water for fire-fighting purposes.

b. Summary of Probable Impacts

Except where exempt by state law, all subdivisions must be reviewed for the specific, documentable, and clearly defined impact on agriculture, agricultural water user facilities, local services, the natural environment, wildlife, wildlife habitat, and public health and safety.

- Effect on agriculture: The site (approximately 20 acres) is currently part of an agricultural operation, and is primarily used for grazing. This use would cease as a result of this subdivision. There is remaining property in excess of 160 acres which will remain in agricultural production.

The site is classified by USDA as prime farmland if irrigated.

The property is adjacent to two commercial/industrial subdivisions. Lot 1 of the Schneider-Sheldon Subdivision consists of commercial storage units; Lot 1 of the Red Lodge Fire Rescue Foundation Subdivision contains training facilities owned by the Red Lodge Fire Rescue Foundation. There are two undeveloped lots in the Red Lodge Fire Rescue Subdivision, one owned by the Red Lodge Fire Rescue Foundation and one owned by Draper Ranch Company. The Montana Department of Transportation owns property across Highway 78 to the south. There are residential subdivisions to the west and northeast across the remaining lands of the developer.

Finding: Because the developer owns surrounding agricultural lands and the subdivision is adjacent to similar uses, there should be minimal adverse impacts on agriculture as a result of this subdivision.



Commercial/Industrial Uses Near Subdivision



Residential Uses Near Subdivision; New Road in Foreground

- Effect on agricultural water user facilities: There are no irrigation ditches within the proposed subdivision. According to the Environmental Assessment submitted as part of the subdivision application, no water rights will be transferred to lots within the subdivision, and the acquisition of water rights are not required for the subdivision.

Finding: Because there are no irrigation ditches on the property and no agricultural water rights associated with the subdivision, there should be minimal adverse impacts on agricultural water user facilities as a result of this subdivision.

- Effect on local services: The Carbon County Sherriff's office will provide law enforcement services to the subdivision. According to documents provided in the subdivision application, Sheriff Josh McQuillan reports that adequate law enforcement can be provided to the subdivision with existing personnel and equipment. A response time would be 15-20 minutes in most circumstances.

Finding: This subdivision will have minimal adverse impacts on law enforcement, since services can be provided using existing personnel and equipment.

The Red Lodge Fire District provides fire protection in the area. Chief Tom Kuntz in a phone conversation indicated that a dense (more than one lot per three acres) commercial subdivision creates a high fire hazard area, necessitating on-site water supply be provided. If the subdivision is approved without mitigating the increased fire hazard, it could impact area insurance rates due to the increased fire risk. The developer is proposing an off-site water supply to be provided by a well located on Lot 1 of the Red Lodge Fire Rescue Subdivision. A variance request has been submitted to address certain deviations from design standards as a result of this proposed mitigation.

The applicant submitted a Fire Prevention and Control Plan (FPCP) indicating recommendations and requirements relating to fire protection, which should be filed with the subdivision (Section V-A-21). The FPCP should be amended to discuss the hydrant.

Finding: This subdivision creates a potentially significant adverse impact on area fire protection due to the density and nature of the subdivision. This can be mitigated through the provision of a water supply (subject to variance approval) and the filing of a Fire Control and Prevention Plan. The Fire Department should review and approve of both the FPCP and the hydrant.



New Roads within Subdivision (Already Constructed)

Road names for the new internal subdivision roads are shown on the plat as Weaver Lane 1, Weaver Lane 2, and Weaver Lane 3. These will need to be approved by the County GIS Department and approved names shown on the final plat (Section V-A-10.a.xiii). A conversation with Tom Kohley, Carbon County GIS Coordinator, indicated the preferred option would be three unique road names; two running north and south and one for the east and west road.

Internal roads are proposed to be owned and maintained by a Lot Owners' Association through private covenants. Roads will be open and accessible to the public, but the County will not have any responsibility to maintain said roads. The following statement, to be modified as appropriate, should appear on the plat: "(I, (We) the undersigned property owner(s) do hereby certify that (I) (We) have caused to be surveyed, subdivided and planned into lots , parcels, blocks, roads and alleys, and other divisions and dedications , as shown by this plan hereunto included the following described tract of land (insert description) . The above described tract of land is to be known and designated as _____, Carbon County, Montana, and the lands included in all roads, avenues, alleys, and parks or public squares shown on said plat are hereby granted and donated to the use of the public forever. The roadways dedicated to the public are accepted for public use but the county accepts no responsibility for maintaining the same. The owner(s) agree(s) that the County has no obligation to maintain the roads hereby dedicated to the public use."

Finding: Road names should be approved by the County GIS Department to ensure names are not duplicative and are easily located by emergency services. Roads should be dedicated to the public use but owned and maintained by a Property Owners Association. The standard road dedication language should be shown on the final plat.

Beartooth Electric Cooperative provides power in the area and reports the ability to serve the site through new easements from Willow Creek Road to the subdivision and along the internal subdivision roads. Northwestern Energy would be able to provide the subdivision with natural gas if an easement were extended from the south or east. Utility easements should be shown on the final plat per section V-A-15.a., and the standard utility language should be placed on the final plat, per section V-A-15.h. of the Subdivision Regulations: “The undersigned hereby grants unto each and every person, firm or corporation, whether public or private, providing or offering to provide telephone, telegraph, electric, power, gas, cable television, water or sewer service to the public, the right to the joint use of an easement for the construction, maintenance, repair and removal of the lines and other facilities, in, over, under and across each area designated on this plat as “Utility Easement” to have and hold forever.”

Finding: There will be no significant adverse impacts on utility providers if utility easement are shown on the plat and the standard utility easement language is provided.

- Effect on the natural environment: New septic/drainfield systems will be utilized for each lot. Individual wells will serve each lot. Most wells will be located on the lot they serve, with the exception of Lot 2, which will use a well located on Lot 1, and Lot 4, which will utilize a well on Lot 6. Easements for off-site wells will need to be shown on the final plat. Review and approval of new septic, well, solid waste, and stormwater drainage is required by the Montana Department of Environmental Quality (DEQ) and the Carbon County Sanitarian, as appropriate. (See Sections III-B-11.c, V-A-11 through 14, and MCA 76-3-622). The acquisition of a new water right for the subdivision is not required unless the combined subdivision lots will use 10 acre-feet of water per year, or if a well will pump more than 35 gallons per minute.

There is a pond and intermittent drainage to the east of the subdivision on adjacent agricultural lands.

Finding: New water, wastewater, stormwater drainage, and solid waste disposal will not have an adverse impact on the natural environment if DEQ and County Sanitarian review and approval is required to be obtained prior to final plat.

Roads within the subdivision are proposed to be gravel-surfaced. Dust will be mitigated through the periodic application of water or magnesium chloride, according to the Environmental Assessment submitted as part of the subdivision application. As noted above under Effect of Local Services, roads will be maintained by a Lot Owners’ Association. Dust mitigation should be specifically addressed in the covenants per Section V-A-23.c.ix.

No paving was proposed as part of this subdivision, but may be required if determined to be necessary. The Subdivision Regulations, Section V-A-10.b.xvii, states that “Paving is recommended and may be required if it is deemed necessary in order to control erosion, dust, and preserve the natural environment.”

Finding: If provisions for dust control are included in the Property Owners’ Association covenants, adverse impacts on the natural environment from dust on the roads will be adequately mitigated.

The applicant submitted a Weed Inspection Report completed by Carbon County Weed District Coordinator Brian Ostwald dated March 22, 2022. The report indicates there is spotted knapweed surrounding the project area, but no weeds were present within the project area. No weed bond was required by the Weed District.

Finding: There should be minimal impacts on the natural environment due to the proliferation of noxious weeds, since there were no weeds within the project area.



Drainage on East Side of the Subdivision

- Effect on wildlife: Wildlife does frequent the area. However, since the project is in close proximity to existing similar development, no significant adverse impacts on wildlife is anticipated other than what may have already occurred.

Finding: No significant adverse impacts to wildlife is anticipated due to the proximity of existing similar development.

- Effect on wildlife habitat: No critical wildlife habitat has been identified on the property. The site is not identified as sage grouse habitat by the Montana Sage Grouse Habitat Conservation Program.

Finding: There should be no significant impact on wildlife habitat since there is no identified critical wildlife habitat on the property.

- Effect on public health and safety: The Carbon County Sheriff's office provides law enforcement service in the area. See discussion and findings under Effect on Local Services.

Chief Tom Kuntz in a phone conversation indicated that a dense commercial subdivision, such as this proposal, creates a high fire hazard area, necessitating on-site water supply be provided. If the subdivision is approved without mitigating the increased fire hazard, it could impact area insurance rates due to the increased fire risk. The developer is proposing an off-site water supply to be provided by a well located on Lot 1 of the Red Lodge Fire Rescue Subdivision. A variance request has been submitted to address certain deviations from design standards as a result of this proposed mitigation. The hydrant is within the required ½ mile of any lot, but would provide approximately 500 gallons per minute instead of the required 1000.

The applicant submitted a Fire Prevention and Control Plan (FPCP) indicating recommendations and requirements relating to fire protection, which should be filed with the subdivision (Section V-A-21). The FPCP should be amended to discuss the hydrant.

See also the discussion and findings under Effect on Local Services.

Road names for the new internal subdivision roads are shown on the plat as Weaver Lane 1, Weaver Lane 2, and Weaver Lane 3. These will need to be approved by the County GIS Department and approved names shown on the final plat (Section V-A-10.a.xiii). See also discussion and finding under effects on local services.

DEQ and County Sanitarian approval of well and septic provisions is required. See discussion under effects on the natural environment.

The Traffic Analysis from A2Z Engineering, PLLC, submitted with the preliminary plat application recommends "consideration of placing a stop sign on the eastern existing approach to MT-78, and possibly on the access that Weaver Lane 2 makes out to Willow Creek Road. Doing this would make the approaches consistent with both the western approach and the other county road intersections in the area." The Subdivision

Regulations, Section V-A-10.b.xvi requires traffic control devices at all intersections. No other improvements were recommended. Traffic generated by the development is anticipated to mostly use the approaches to Highway 78, though the access to Willow Creek Road “provides a significant amenity, redundancy and safety to the users of the development. However this access point does not provide a “short cut” or other benefit to users of the development that would encourage a significant daily number of trips.”



East Approach to Highway 78

A professional engineer should certify that the subdivision roads have been constructed per the requirements in Table-1 of the Subdivision Regulations (Section V-A-10.c.iv). Roads appear to have largely been constructed already.

Finding: If stop signs are provided at the eastern approach to Highway 78 and at the new intersection with Willow Creek Road, and an engineer certifies that the roads have been constructed per the requirements in the Subdivision Regulation, it will mitigate to the extent possible any safety concerns with traffic and road design.



Looking North Across Subdivision from East Approach to Highway 78

c. Whether the application and plat conform to the provisions of the following:

- i. The Montana Subdivision and Platting Act: The Plat has been prepared and processed in accordance with the Montana Subdivision and Platting Act (MSPA). The final plat should include a notation that each lot has legal and physical access (76-3-608(3)(d), MCA, and Section III-B-11.g.v of the Carbon County Subdivision Regulations).

Finding: Upon compliance with the recommended conditions of approval and adherence to the process outlined in statute, the subdivision will have complied with the MSPA.

- ii. Compliance with Survey Requirements: The final plat must be in compliance with the requirements of Title 76, Chapter 3, Part 4, MCA, as well as Uniform Standards for Final Subdivision Plats (24.183.1107, ARM). A requirement that, prior to filing, the plat be submitted to the County's Examining Land Surveyor (ELS), and that any comments of the ELS be addressed will ensure survey requirements are followed.

Finding: Upon review by the ELS and the addressing of any comments thereof, survey requirements will have been adhered to.

- iii. The Carbon County Subdivision Regulations: The subdivision, once conditions have been met, will conform to the requirements of the adopted Subdivision Regulations, with the exception of the provision of an on-site water supply for fire protection.

The final plat must be substantially similar to the preliminary plat application, except as modified by conditions. If the final plat differs substantially from the preliminary plat, additional review may be required (Section III-C-5.b of the Carbon County Subdivision Regulations).

The Carbon County Subdivision Regulations, Section III-B-12 states that a preliminary plat approval is in force for two years. If a final plat is not filed within that timeframe, an extension must be granted or a new application submitted. The County is under no obligation to grant such an extension.

A condition requiring final plat preparation to be in conformance with the Subdivision Regulations will ensure compliance with County requirements, even if not specifically discussed in this memorandum.

Finding: To ensure compliance with the Subdivision Regulations, conditions should be required to ensure the final plat is substantially similar to the preliminary plat and plans, that the final plat is filed within two years of preliminary plat approval, and that the final plat be submitted in conformance with the Subdivision Regulations.

A variance from design standards has been submitted to address the lack of compliance with on-site water supply requirements for fire-fighting purposes. The variance request has been submitted and reviewed as provided for in the Subdivision Regulations. If approved, there may be conditions specific to the granting of the variance. If the variance is denied, the subdivision would have to meet the strict requirements of the Regulations.

Finding: If a variance is obtained for a relaxation from design requirements relating to on-site water supply for fire protection and any conditions relating to the variance are met, the Subdivision will be in compliance with the Subdivision Regulations.

- iv. Applicable Zoning Regulations: The Carbon County Development Regulations require a Group 2 Development Permit or a Conditional Use Permit depending on the type of commercial/industrial development. A Development Permit is required to be obtained prior to development. The draft Declaration of Restrictions, Covenants, and Conditions provided with the subdivision application reference the current setback requirements of the Development Regulations, however, it may be more appropriate to reference the necessity of acquiring a Development Permit instead of referencing a current standard, in case the regulations are amended or greater setbacks are necessitated by building specifics. For example, commercial kennels and salvage yards require greater setbacks.

Finding: Compliance with zoning regulations would be ensured to the extent possible by requiring the covenants reference the County Development Regulations and state that there is a requirement to obtain a Development Permit prior to development.



Lot Layout/Drainage Plan

- v. Other regulations in effect in the area of the proposed subdivision: There are private covenants proposed for the subdivision (Declaration of Restrictions, Covenants and Conditions). The County does not typically enforce private covenants but may require that certain standards are met (Section V-A-23). No other known regulations are in effect to which the subdivision would be subject.

Finding: Private covenants should be filed with the final plat and prepared to the standards required in the Subdivision Regulations.

- vi. Whether DEQ has approved the subdivision for proposed subdivisions that will create parcels of less than twenty (20) acres: DEQ approval is required prior to final plat, as all lots are under 20 acres. (Sections III-B-11.C.ii and V-A-11, 12,13, and 14 of the Carbon County Subdivision Regulations).

Finding: DEQ review and approval of the subdivision should be a condition of final plat approval.

- vii. Whether the subdivider has demonstrated that there is an adequate water source and at least one are for a septic system and a replacement drainfield for each lot for a proposed subdivision that will create one or more parcels containing twenty (20) acres or more: No proposed lots are over 20 acres.

Finding: There are no lots over 20 acres in the proposed subdivision.

d. Compliance with Growth Policy:

State law, 76-1-605, MCA, requires that after the adoption of a growth policy, the governing body must be “guided by and give consideration to the general policy and pattern of development set out in the growth policy” in the “authorization, construction, alteration, or abandonment of public ways, public places, public structures, or public utilities; authorization, acceptance, or construction of water mains, sewers, connections, facilities, or utilities; and adoption of zoning ordinances or resolutions.” However, statute also states that “A growth policy is not a regulatory document and does not confer any authority to regulate that is not otherwise specifically authorized by law or regulations adopted pursuant to the law. A governing body may not withhold, deny, or impose conditions on any land use approval or other authority to act based solely on compliance with a growth policy [...]” It is, though, beneficial to examine the proposed subdivision in consideration of the adopted growth policy.

Carbon County adopted the 2020 Growth Policy in March of 2020. Chapter 6 contains goals and objectives for the implementation of the Growth Policy. The following goals and objectives may be relevant to the proposed subdivision:

- Objective 1.4: Encourage development in areas that are not in agricultural production
 - 1.4.A. As authorized by the state legislature in 2003, in 76-3-509 MCA, formulate and adopt regulations to encourage cluster development for those developments that meet the definitions.
- Objective 1.7: Direct growth to existing communities, incorporated towns and cities, or platted unincorporated places.
 - 1.7.A. Explore the potential for future land use mapping in areas immediately adjacent to existing communities
 - 1.7.B. Discourage development within the wildland-urban interface.
- Objective 4.1: Direct development to existing communities.
 - 4.1.A. Coordinate the review of subdivision and development permit applications within one mile of incorporated community boundaries, or in any cases where municipal services are being requested.

e. Variance Request:

The variance request is to allow an alternative form of fire risk mitigation. Section V-A-21 of the Subdivision Regulations requires high fire risk subdivisions to provide an on-site water supply with a connection to municipal water supply or by constructing a 30,000 year-round water source capable of flowing 1000 gallons per minute not located more than ½ mile from any structure. The variance request proposes to utilize an existing off-site well, located on Lot 1 of the Red Lodge Fire Rescue Foundation Subdivision, which would be attached to a hydrant and capable of flowing 500 gpm. The hydrant would have approved fittings and is within ½ mile of proposed structures in the subdivision.

Reasonable variances may be granted from the design and improvement standards of the Subdivision Regulations where it is found that strict compliance with the specific standard would result in undue hardship and strict compliance is not essential to the public health, safety, and welfare. Pursuant to Section VIII-B.c., a variance shall be based upon specific variance criteria, and may not have the effect of nullifying the purpose of these Regulations. Variances may not be approved without findings based upon the evidence presented in each specific case that:

- i. The granting of the variance will not be detrimental to the public health, safety, or general welfare or injurious to other adjoining properties. The requirement for providing an on-site water supply is directly related to findings that the proximity to a water supply reduces fire risk (as well as insurance rates). In this case, the proximity to an existing 500 gpm well owned by the developer may provide similar protection for the area. The applicant has indicated that in a conversation with the Fire Chief, the Chief was not opposed to the proposal.
- ii. Due to the physical surroundings, shape, or topographical conditions of the property involved, strict compliance with the regulations will impose an undue hardship on the owner. Undue hardship does not include personal or financial hardship, or any hardship that is self-imposed. The existing well may create an efficiency with water

supply in the area. If the existing well can adequately provide fire protection it may create an undue hardship to require an additional water supply within the subdivision.

The subdivider did have the well drilled, creating the potential for a self-imposed hardship. However, the well was drilled in 1997 so it is unlikely the well was drilled in its current location to circumvent the regulatory requirements for a subdivision proposed 25 years later and after several amendments to the Subdivision Regulations.

There may be some cost savings to utilizing the existing off-site well instead of a new dry hydrant or water line extension into the subdivision, but the financial implications should not be considered a hardship.

- iii. The variance will not cause a substantial increase in public costs. If this variance is granted it should not substantially increase any public costs. The developer will be responsible for installation of the hydrant.
- iv. The variance will not place the subdivision in nonconformance with any adopted zoning regulations. Carbon County has no zoning regulations with which this variance would not conform if granted.

Finding: The granting of the variance request is compliant with the Subdivision Regulations as long as conditions are imposed requiring the installation of the hydrant prior to final plat, and that evidence is provided that the Fire Department has tested and approved of the functionality of the hydrant.

f. Planning Staff Recommendation:

The basis for the governing body's decision to approve, conditionally approve, or deny a proposed subdivision is whether the subdivision application, preliminary plat, applicable environmental assessment, public hearing, planning board recommendations, or additional information demonstrates that development of the proposed subdivision is in compliance with the Montana Subdivision and Platting Act and the adopted Subdivision Regulations.

In consideration of the findings included in this Memorandum, Planning Staff recommends approval of the 7D Subdivision and variance from fire protection design standards, pursuant to the following conditions (Section references are to the Carbon County Subdivision Regulations unless otherwise noted):

- 1. Filing of the final plat shall be subject to the review and approval by the Montana Department of Environmental Quality and Carbon County Sanitarian, as appropriate, for water, wastewater, solid waste, and stormwater drainage provisions. (Sections III-B-11.C.ii and V-A-11, 12,13, and 14; Effect on the Natural Environment; Effect on Public Health and Safety)

2. The Fire Prevention and Control Plan shall be filed with the subdivision. This Plan should reference the hydrant, it's location, and design criteria. (Section V-A-21; Effect on Local Services; Effect on Public Health and Safety)
3. A water supply shall be provided that meets the requirements of Section V-A-21, with the exception that the flow rate shall be a minimum of 500 gpm instead of 1000 gpm. (Section V-A-21; Effect on Local Services; Effect on Public Health and Safety; Variance Request)
4. Evidence shall be provided that the local Fire Department has reviewed the Fire Prevention and Control Plan, tested the hydrant, and approved of each. (Section V-A-21; Effect on Local Services; Effect on Public Health and Safety; Variance Request)
5. Road names shall be approved by the Carbon County GIS Department. Approved names shall be shown on the final plat. (Section V-A-10.a.xiii; Effect on Local Services)
6. Private covenants shall provide for road maintenance and the following dedication language shall appear on the final plat: "(I, (We) the undersigned property owner(s) do hereby certify that (I) (We) have caused to be surveyed, subdivided and planned into lots , parcels, blocks, roads and alleys, and other divisions and dedications , as shown by this plan hereunto included the following described tract of land (insert description) . The above described tract of land is to be known and designated as _____, Carbon County, Montana, and the lands included in all roads, avenues, alleys, and parks or public squares shown on said plat are hereby granted and donated to the use of the public forever. The roadways dedicated to the public are accepted for public use but the county accepts no responsibility for maintaining the same. The owner(s) agree(s) that the County has no obligation to maintain the roads hereby dedicated to the public use." (Section V.A-10.a.vi.; Effect on Local Services)
7. Private covenants shall provide for dust mitigation through application of water and/or magnesium chloride. (Section V.A-23.c.ix.; Effect on the Natural Environment)
8. The final plat shall show the location of all existing and required utility easements. (Section V-A-15.a; Effect on Local Services)
9. The final plat must include the following statement: "The undersigned hereby grants unto each and every person, firm or corporation, whether public or private, providing or offering to provide telephone, telegraph, electric, power, gas, cable television, water or sewer service to the public, the right to the joint use of an easement for the construction, maintenance, repair and removal of the lines and other facilities, in, over, under and across each area designated on this plat as "Utility Easement" to have and hold forever." (Section V-A-15.h; Effect on Local Services)
10. Stop signs shall be installed at the eastern approach to Highway 78 and at the new intersection with Willow Creek Road. (Section V-A-10-b.xvi; Effect on Public Health and Safety)
11. Prior to final plat, the roads shown on the preliminary plat shall be constructed to the standards required in the Subdivision Regulations and the construction shall be certified by a registered professional engineer. (Section V-A-10.c. and Table 1; Effect on Public Health and Safety)
12. A notation shall be provided on the final plat that legal and physical access is provided per 76-3-608(3)(d), MCA. (Section III-B-11.g.v; Compliance with the Montana Subdivision and Platting Act)

13. Prior to filing the final plat, the plat shall be submitted to the County Examining Land Surveyor and any comments sufficiently addressed. (Section III-C-3.b.vi; Compliance with Survey Requirements)
14. The Declaration of Restrictions, Covenants, and Conditions for 7D Subdivision shall include language referencing the Carbon County Development Regulations and that a Development Permit must be obtained prior to development.. (Section III-C-2; Compliance with Applicable Zoning Regulations)
15. The Declaration of Restrictions, Covenants, and Conditions for 7D Subdivision shall be filed with the final plat and meet the standards of Section V-A-23. (Other regulations in effect in the area of the proposed subdivision)
16. The final plat shall be in substantial compliance with the plans and documents submitted as part of the preliminary plat application. (Section III-C-5.b; Compliance with the Subdivision Regulations)
17. The final plat shall be submitted within two years of the date of preliminary plat approval, or an extension(s) to the approval period obtained. (Section III-B-12; Compliance with the Subdivision Regulations)
18. The final plat shall be prepared and reviewed in accordance with Section III-C of the Carbon County Subdivision Regulations. (Compliance with the Subdivision Regulations)